

FILED
GREENVILLE CO. S. C.
NOV 27 2 07 PM 1962
OLLIE FARMWORTH
R.M.C.

NOV 27 1962

13794

000 - 61

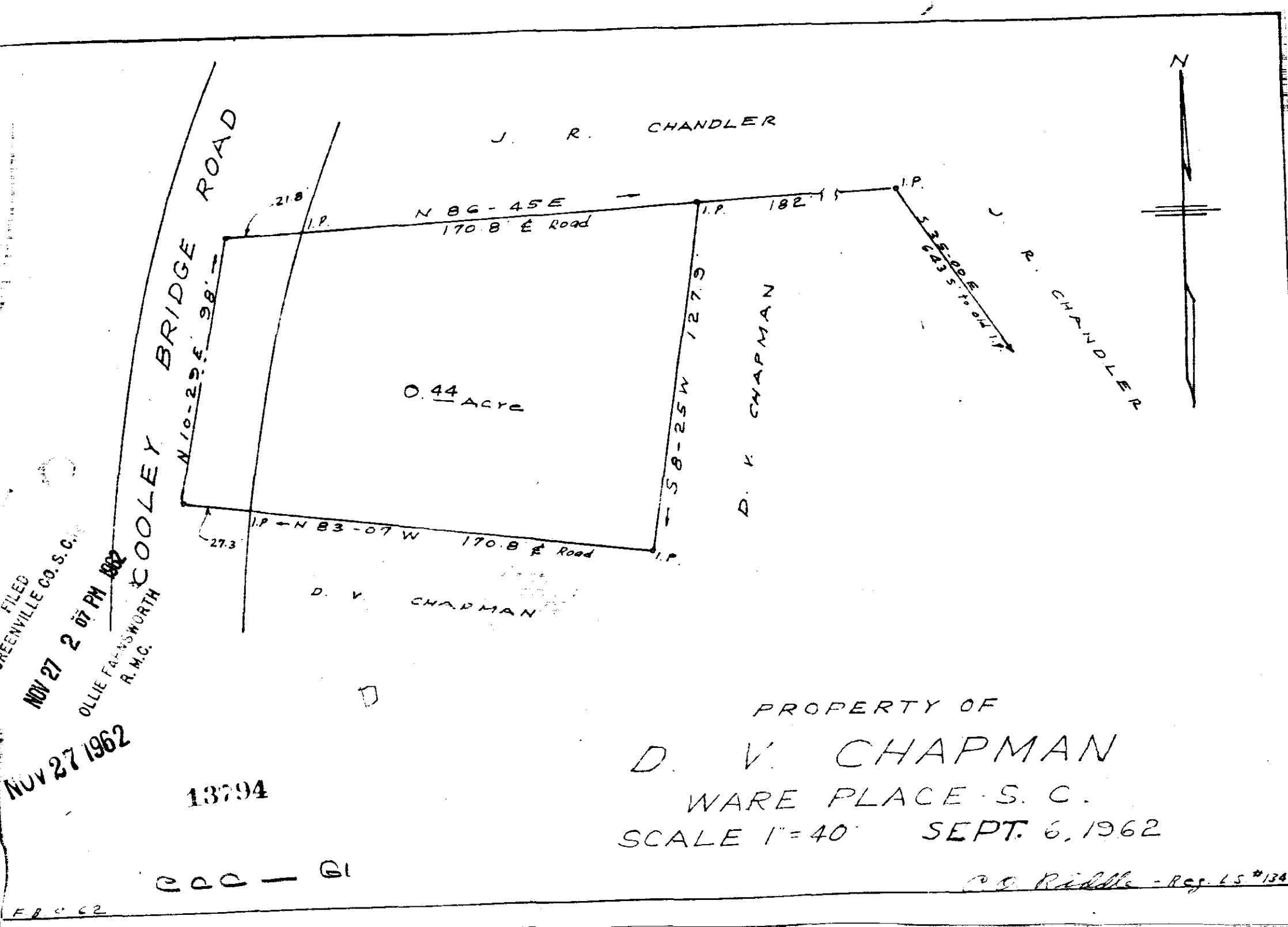

PROPERTY OF
D. V. CHAPMAN
WARE PLACE - S. C.
SCALE 1" = 40' SEPT. 6, 1962

C. D. Riddle - Reg. 45 #1347

13794 Filed This 27 day of Nov 19 62
And Recorded in Vol. CCC Page 61 at M

[Signature]
Register Mesne Conveyance Greenville County, S. C.